

Torquay Dr Between Tremblay Rd And San Juan Ave (In Front Of Torquay Elementary)
2024-02-04 To 2024-02-11



The data presented here is for information purposes only and should not be considered authoritative for construction, geotechnical, engineering, navigational, legal, or other site-specific uses. Please note that small datasets may skew the calculation of the hourly 85th percentile speed. The information shared is owned by the Transportation Division of the Engineering Department at the District of Saanich. Accuracy is not guaranteed.

This document contains:

Overview

Vehicle Volume Summary

Vehicle Speed Summary

Vehicle Classification Summary

Overview

Torquay Dr Between Tremblay Rd And San Juan Ave (In Front Of Torquay Elementary)

2024-02-04 To 2024-02-11



Location Map

Metric	NB	SB	Combined
Average Traffic Volume (weekdays)	567	635	1202
Average Speed (km/h)	35	34	34

Weather Information	Value
Minimum Temperature	1.8 °C
Maximum Temperature	8.7 °C
Total Precipitation	5.5 mm

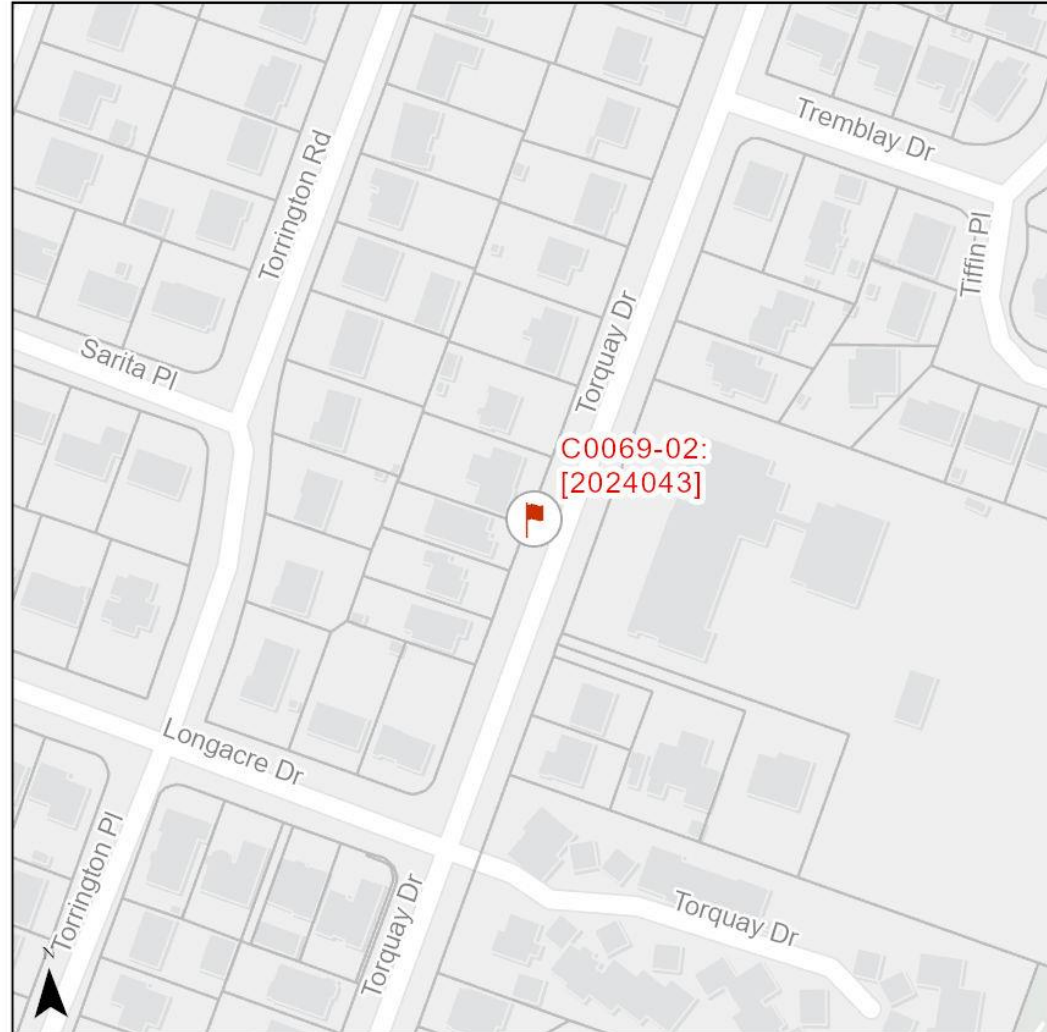

Vehicle Volume Summary

Start Date: 2024-02-04
 Start Time: 1:00:00 PM
 Station ID: C0069-02



Location: Torquay Dr Between Tremblay Rd And San Juan Ave

*Data collection started on Sunday, February 04 at 1:00PM and ended on Sunday, February 11 at 1:00PM

DATE:	2024-02-05 MON		2024-02-06 TUE		2024-02-07 WED		2024-02-08 THURS		2024-02-09 FRI		WK AVG		WK AVG	HOURLY
Time:	NB	SB	NB	SB	NB	SB	NB	SB	NB	SB	NB	SB	CH 1+2	%
12-1 AM	5	0	1	2	3	2	2	2	5	1	3	1	5	0.4%
1-2 AM	1	1	0	1	0	0	0	1	2	0	1	1	1	0.1%
2-3 AM	0	0	1	0	1	0	2	1	1	0	1	0	1	0.1%
3-4 AM	0	0	0	1	0	1	1	1	1	1	0	1	1	0.1%
4-5 AM	1	1	1	1	1	2	0	0	3	0	1	1	2	0.2%
5-6 AM	2	3	1	5	2	11	1	6	2	5	2	6	8	0.6%
6-7 AM	1	19	7	19	7	17	4	16	2	16	4	17	22	1.8%
7-8 AM	21	32	14	41	33	36	16	44	19	41	21	39	59	4.9%
8-9 AM	102	100	90	90	78	93	106	88	86	76	92	89	182	15.1%
9-10 AM	18	40	20	34	23	44	24	47	22	52	21	43	65	5.4%
10-11 AM	22	28	25	35	17	26	19	28	19	22	20	28	48	4.0%
11-12 PM	28	28	29	28	34	31	23	34	34	40	30	32	62	5.1%
12-1 PM	26	19	22	34	21	44	15	32	35	40	24	34	58	4.8%
1-2 PM	25	29	19	32	31	36	27	27	34	40	27	33	60	5.0%
2-3 PM	52	54	69	54	62	46	64	44	52	44	60	48	108	9.0%
3-4 PM	53	47	39	56	48	55	56	56	35	48	46	52	99	8.2%
4-5 PM	41	50	54	57	45	55	46	42	47	61	47	53	100	8.3%
5-6 PM	55	42	45	52	60	56	60	41	64	54	57	49	106	8.8%
6-7 PM	30	22	39	32	40	43	37	37	41	31	37	33	70	5.9%
7-8 PM	21	19	26	24	21	35	30	31	23	15	24	25	49	4.1%
8-9 PM	21	21	17	28	20	25	22	19	17	12	19	21	40	3.4%
9-10 PM	11	15	13	14	36	15	13	23	14	15	17	16	34	2.8%
10-11 PM	6	5	5	4	7	7	5	5	16	14	8	7	15	1.2%
11-12 AM	3	1	5	1	0	5	2	4	9	10	4	4	8	0.7%
LANES	545	576	542	645	590	685	575	629	583	638	567	635	1202	100.0%
TOTAL	1121		1187		1275		1204		1221		1202			
	MON		TUE		WED		THURS		FRI		WK AVG			
MAX. 7 - 9 am PEAK	182		15.1%		between 8-9 AM		TOTAL VEHICLES-PEAK PERIODS				2 HOUR PEAK INTERVALS			
MAX. 7 - 11 am PEAK	182		15.1%		between 8-9 AM		566		6 HR TOTAL		2 HR AM (7 - 9 AM)			
MAX. 11 am - 1 pm	62		5.1%		between 11-12 PM		447		4 HR TOTAL		7-8 AM	VEH / HR	VEH / 2HR	2 HR %
MAX. 11 am - 3 pm	108		9.0%		between 2-3 PM		24 HOUR FACTORS				8-9 AM	59	241	20.1%
MAX. 4 - 6 pm PEAK	106		8.8%		between 5-6 PM		2.12		6-24 HR FACT.		2 HR NOON (11 - 1 PM)			
MAX. 3 - 6 pm PEAK	106		8.8%		between 5-6 PM		2.69		4-24 HR FACT.		11-12 PM	VEH / HR	119	9.9%
											12-1 PM	58		
											2 HR PM (4 - 6 PM)			
											4-5 PM	VEH / HR	VEH / 2HR	2 HR %
											5-6 PM	100	205	17.1%
												106		

Vehicle Speed Summary



Station ID: C0069-02
 Location: Torquay Dr Between Tremblay Rd And San Juan Ave (In Front Of Torquay Elementary)
 Dates: 2024-02-04 To 2024-02-11

Bin Number	1	2	3	4	5	6	7	8	9	10	11	12	13	14
Bin Speeds	1-20	21-25	26-30	31-35	36-40	41-45	46-50	51-55	56-60	61-65	66-70	71-80	81-90	91-9999
Count Total	507	402	992	1966	1574	1042	924	282	92	15	3	1	0	0
Percent Total	7%	5%	13%	25%	20%	13%	12%	4%	1%	0%	0%	0%	0%	0%

Movements	Above 30 km/h	Above 40 km/h	Above 50 km/h
NB	78%	35%	5%
SB	73%	26%	5%
Combined	76%	30%	5%

Movements	Average Speed	85th Percentile Speed	95th Percentile Speed
NB	37 km/h	47 km/h	51 km/h
SB	35 km/h	45 km/h	50 km/h
Combined	36 km/h	47 km/h	51 km/h

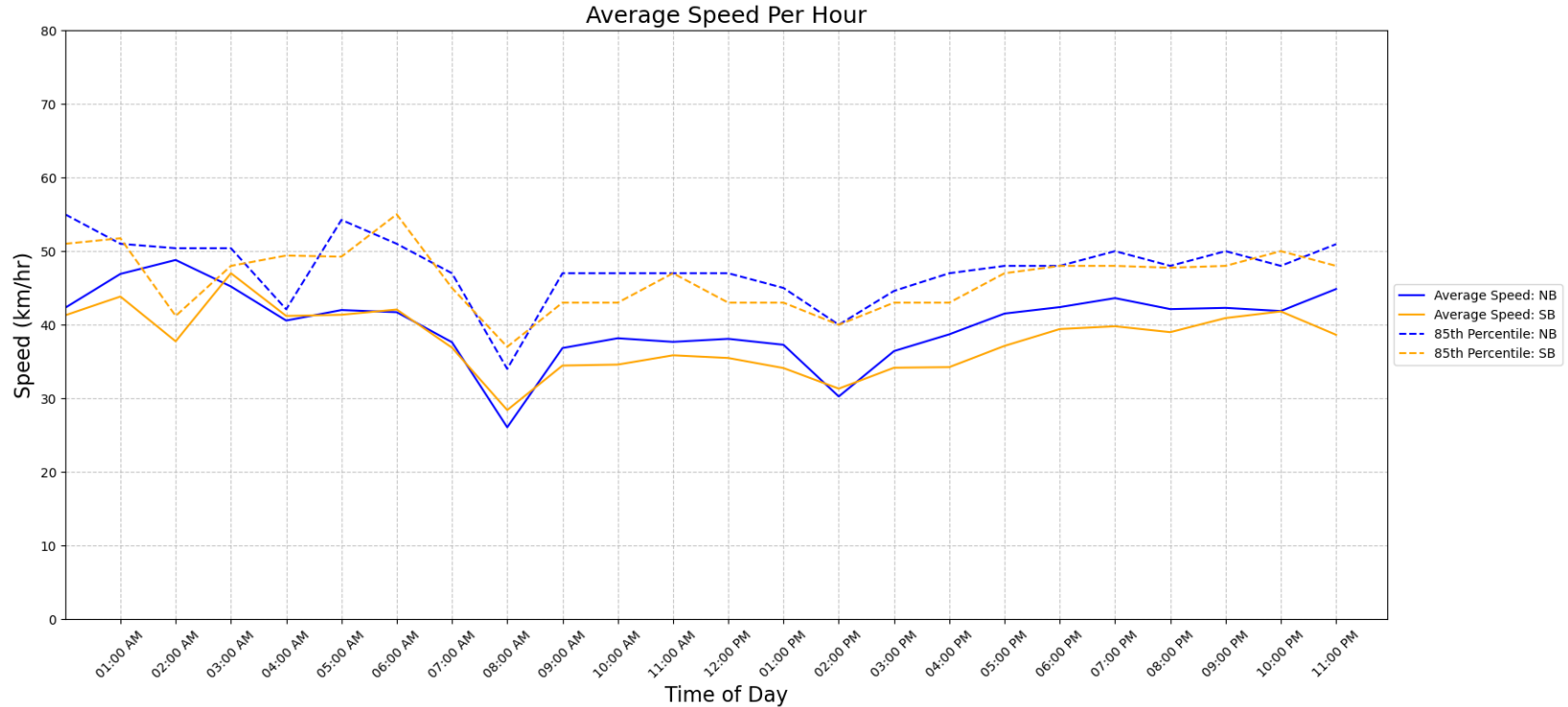

Vehicle Class Summary

Station ID: C0069-02
 Location: Torquay Dr Between Tremblay Rd And San Juan Ave (In Front Of Torquay Elementary)
 Dates: 2024-02-04 To 2024-02-11



Classification	Motorcycle	Car & Light Goods Vehicles	Buses & Single Unit Truck	Trailer Truck	Multi-trailer truck
Length	0m to 2.00m	2.01m to 7.00m	7.00m to 15.20m	15.20m to 22.50m	22.51m to 999m

Movement	Classification					Total
	Motorcycle	Car & Light Goods Vehicles	Buses & Single Unit Truck	Trailer Truck	Multi-trailer truck	
NB	84	3573	24	0	0	3681
SB	154	3931	33	1	0	4119
Total	238	7504	57	1	0	7800
Percentage of Total	3.05%	96.21%	0.73%	0.01%	0.00%	100.00%